Sumitomo Mitsui Financial Group Organization (as of June 30, 2026)

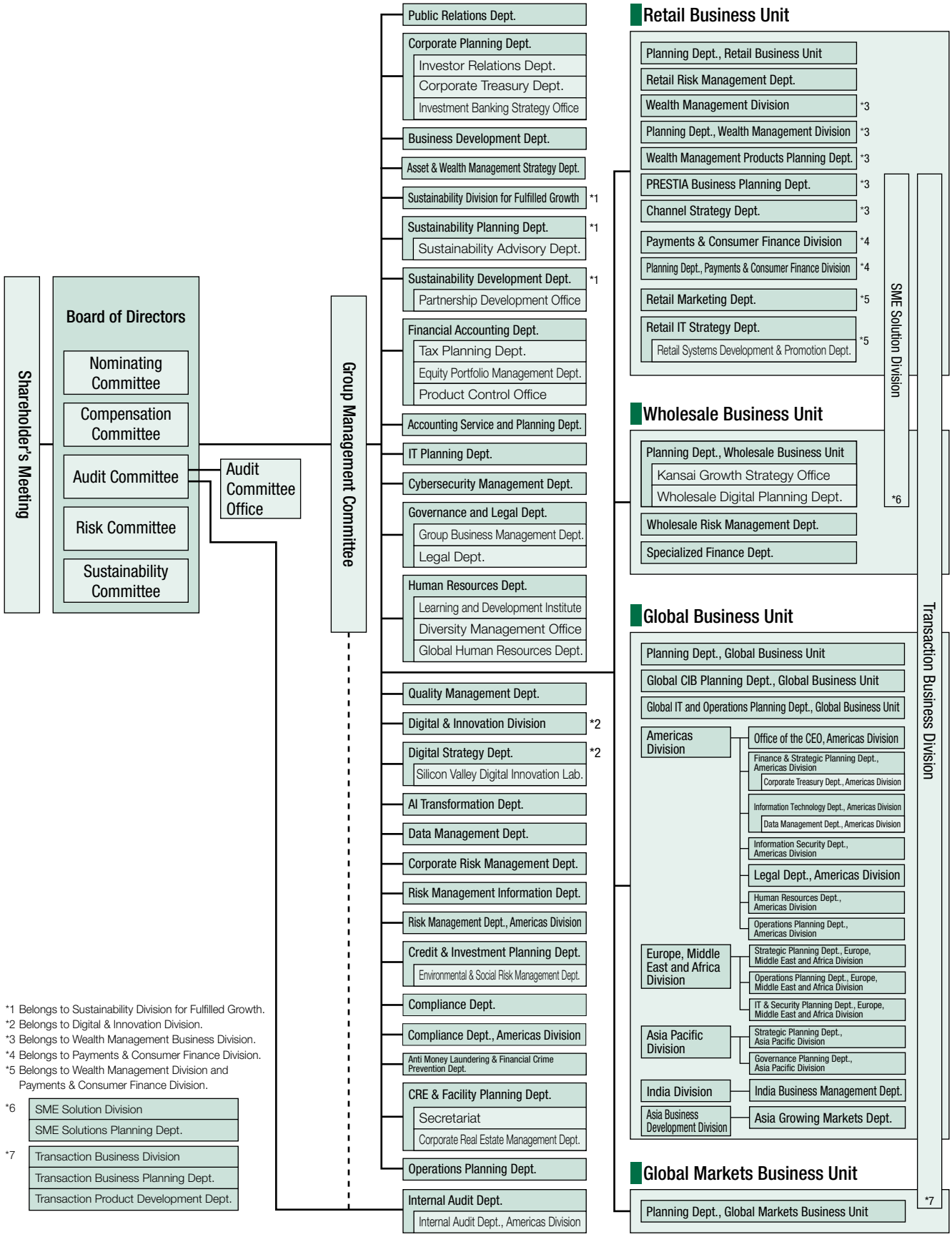

*1 Belongs to Sustainability Division for Fulfilled Growth.
*2 Belongs to Digital & Innovation Division.
*3 Belongs to Wealth Management Business Division.
*4 Belongs to Payments & Consumer Finance Division.
*5 Belongs to Wealth Management Division and Payments & Consumer Finance Division.

*6
- SME Solution Division
- SME Solutions Planning Dept.

*7
- Transaction Business Division
- Transaction Business Planning Dept.
- Transaction Product Development Dept.