SMFG Organization (as of June 30, 2017)

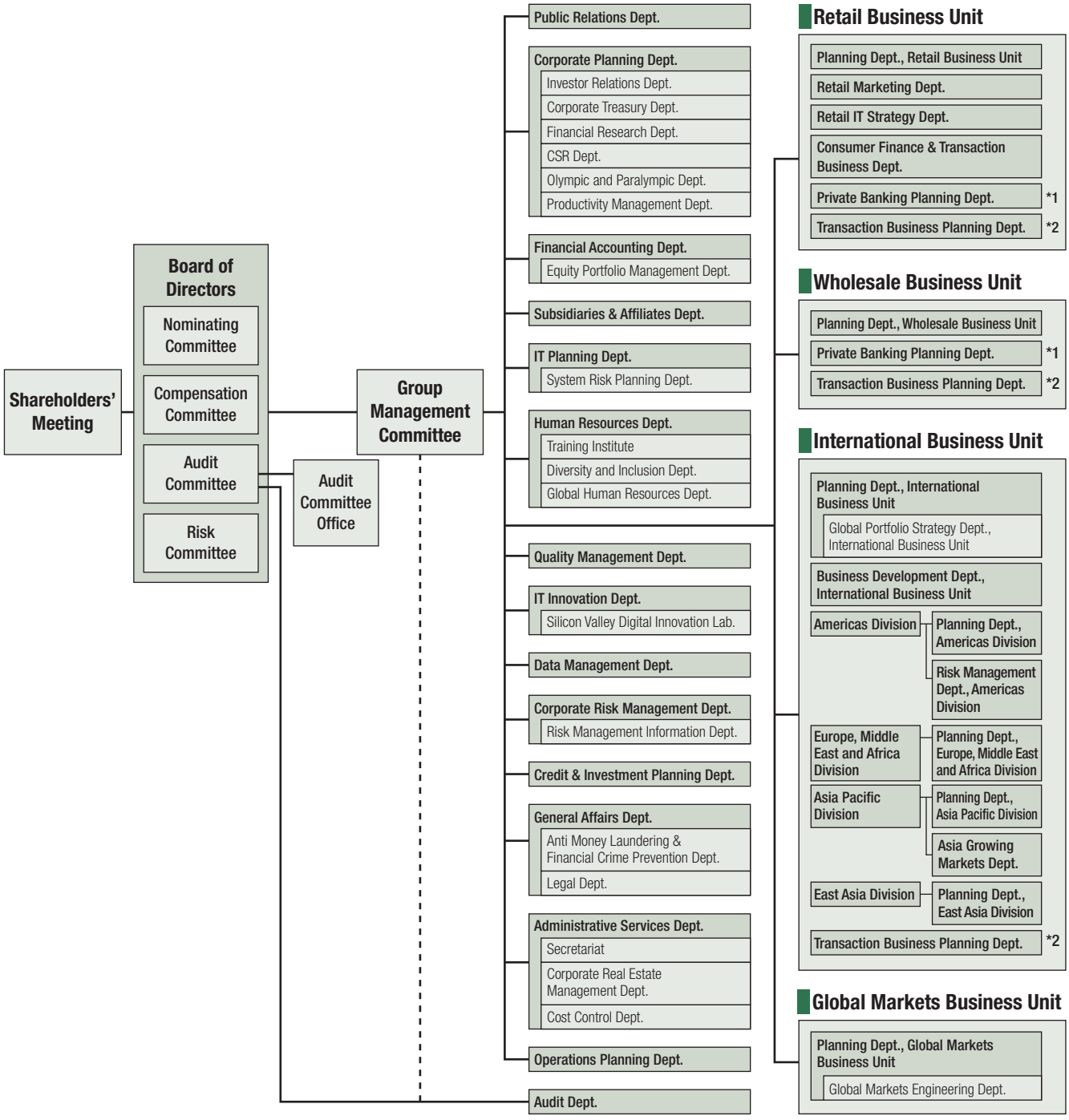

*1 Belongs to both Retail Banking Unit and Wholesale Banking Unit.
*2 Belongs to Retail Banking Unit, Wholesale Banking Unit and International Banking Unit.